DAILY NEVADA STATE JOURNAL.

VOL. L. RENO, WASHOE COUNTY, NEVADA, THURSDAY, MORNING, JUNE 9, 1898. NO. 58.

NEVADA STATE JOURNAL

Published Daily and Weekly by

Kelley & Webster

TERMS OF SUBSCRIPTION:

Daily one year, by mail	$6 00
Daily six months, "	3 00
Daily, by Carrier per week	15
Weekly, one year, by mail	2 00
Weekly, six months, "	1 00

The Daily, containing the latest telegraphic news, is published every day except Mondays. The Weekly is published on Saturdays.

TIME TABLES.

Time of Arrival and Departure of Trains at Reno.

ARRIVES	TRAIN.	DEPARTS
	SOUTHERN PACIFIC.	
8:35 p. m.	No. 1, Eastbound Express	8:45 p. m.
8:00 a. m.	No. 3, Eastbound fast mail	8:10 a. m.
8:00 a. m	No. 2, Westbound Express	8:10 a. m.
20 p. m.	No. 4, Westbound fast mail	0:30 p m.
	VIRGINIA & TRUCKEE.	
	..No. 1, Virginia Express	8:15 a. m.
3:00 p. m.	..No. 2, San Fran. Express	
	..No. 3, Local Passenger.	1:35 p. m
11:40 a m.	..No. 4, Local Passenger	
	N.-O.-O. RY.	
	...Express and Freight.	8:40 a. m.
4.15 p. m.	...Express and Freight..	

Time o Arrival and Departure o Mails at Reno.

MAIL	ARRIVES	CLOSES.
San Francisco, Sacramento and points in California and Oregon	8:05 a. m. / 3:35 p. m.	7:40 p. m. / 7:40 p. m.
Ogden, all Eastern points	10:10 p. m.	7:40 a. m.
Carson, Virginia and all Southern points	8.00 p. m.	7:40 a. m
Susanville and all points north	4:15 p. m.	7:40 a.

Buffalo Meadows and Sheephead mail arrives every Thursday at 4:15 P. M. and close every Friday at 1:15 P. M.

V. & T. locked pouch from Virginia and Carson arrives at 11:45 A. M.; mail for same closes at 12 M.

Postoffice Hours:

From 9:00 A. M. to 6 P. M. Sundays from 9 to 10 A. M.

FIFTY-CENT COLUMN.

All classes of egitimate advertisement not exceeding six lines inserted in this column at 50 cents per week.

Fresh Fruits and Vegetables.

P. Andreucetti of the Reno Garden Store on north Virginia Street, is receiving apricots, cherries, raspberries and blackberries every day. Prices the very lowest. Fresh ranch butter 35 cents per roll. tf

New England Dinner.

The ladies of the Congregational Chuch will serve a New England dinner next Thursday, June 9th, from 4 to 7 P. M in the church basement. Dinner, including ice cream, 25 cents j7td

Lost

A ladies gold watch and fob. A reasonable reward will be paid for same if returned to this office.

Sale of Personal Property.

Notice is hereby given that the undersigned will sell at public auction, at the Truckee ranch, formerly known as the Powell and Pollock ranch, now leased to James Pollock, on Saturday, June 11, 1898, at 1 P. M. Horses, stock cattle, cows, bulls, calves, harness, wagons and agricultural implements, to the highest bidder, for cash.

j4*1w WASHOE COUNTY BANK.

Lost.

A gold watch was lost yesterday some where between the residence of Mrs Layton and the Masonic Cemetery. The initials L. A. M. are engraved on the watch. Finder will please return to

*1w MRS. LAYTON.

1,000 Dozen Eggs Wanted.

I want 1,000 dozen fresh eggs, for which I will pay the market price.

J. A. ZIEGLER,
ap14tf Reno, Nev.

Money to Loan.

Five hundred dollars is offered for loan on good real estate security. Apply at JOURNAL office. mr20tf

Ready For Business.

P. Andreucetti has resumed business at his old stand on North Virginia street and will be pleased to fill all orders in his line promptly. Buy your potatoes at the Reno Garden Store—Burbanks at 80 cents a sack. Mar2tf.

I. N. BAKELESS,

Next Door to Postoffice

RENO - - NEVADA

DEALER IN

FANCY and SMALL GROCERIES, TAMALE SUPPLES, LUNCH GOODS.

Fruits and Vegetables in Season

All Orders Carefully Filled and Good Delivered to Any Part of the City.

A HARD MAN TO BEAT

THE LIVE RAILROAD AGENT IS UP TO ALL SORTS OF TRICKS.

Circus People Are Pretty Cute Themselves, but This Story Shows How One Party Was Cleverly Outwitted by the Hustling Railroader.

"There are people who think you can't beat a circus man, but I want to tell you that the hardest man to do is a live railroad man."

The old sawdust manager had tried it. He continued:

"Know where Purcell is in the Indian Territory? Away down at the jumping off place on the Santa Fe road. The show had been at Purcell and we wanted to get out in the night for a long run. We were going to make a jump to Kansas City. Not far from Purcell is another town, Oklahoma City. At that point a competing road with the Santa Fe runs in. We had 500 people, and of course the railroad men were after us. It was a big haul. Some of our people bought through tickets from Purcell, and they didn't worry. But about 200, maybe more, of the crowd that always haggles over a 10 cent dicker concluded to take the Santa Fe from Purcell to Oklahoma City, pay the short haul, and then take the competing line at Oklahoma, the agents of which were active and full of promises.

"Then the Santa Fe man fixed it so the dickerers couldn't buy any tickets from Purcell to Oklahoma, for the train we were to go on was a special. The dickerers said that was all right; that they would wait for the regular. In less than five minutes a bulletin was slapped on the board of the station to the effect that the regular Santa Fe was 12 hours late. That made the fellows who were dickering for a cheaper rate turn white around their gills.

"In another five minutes I saw a man on a track velocipede scudding down the stretch. Every man to his business. So I thought the railroad people knew what they were doing, and they did. That chap on the velocipede was going down the track to flag the regular and hold it indefinitely. Smart trick, wasn't it? Wait till I tell you. There was a smarter trick than that.

"When the special got ready to pull out, the dickerers asked the agent if they could pay on the train from Purcell to Oklahoma, and he said 'Cert.' So they all boarded the train at Purcell, intending to get off at Oklahoma. Just before the train pulled out the agent walks down to the engine and asks the old man at the throttle how long he had been on the road and about the capacity of his iron horse, and so forth.

"'How many miles an hour can she go at her best?' asked the agent.

"'On a good track, 65 miles.'

"'Is it a good track through Oklahoma City?'

"'Yes, pretty good.'

"'All right. You've got no orders to stop there nor to slow up, have you?'

"'Not yet.'

"'Well, when you get to the edge of the town you let her go. Don't stop for anything—flags or teams or cattle. Scoot through the town at a 65 mile gait, or more if you like, and don't slow up until you strike that strip of desolation about 11 miles t'other side and you smoke a box of the finest cigars in Chicago. Is it a go?'

"'If I don't get no orders 'fore I start.'

"'Well, you are five minutes late now.'

"'In a minute, and I calculate it was less, the circus special was under way. It went around curves like a scared snake. It shot across straight lines like a gazelle that had been singed. It whirled the dust of that country into the sky. After awhile we saw a town. Then we went through it like the woman that's shot from the catapult, only more so. One of the dickerers, who was smiling to think the conductor had not yet come round, asked a brakeman as the train was going through the street, 'What town is this?' The brakeman said, 'Oklahoma City.'

"The dickerer's smile faded as it came, as the poet says, and his hair stood up, and turning to the brakeman he says:

"'Jezecrimini! Stop her! Here's where we get off!'

"'She doesn't even hesitate at a town like this,' said the brakeman.

"Well, about 11 miles on this side, in a strip of country where a crow can't live and where an Indian wouldn't be caught dead, the old iron horse began to slow up. The conductor came through just then and said:

"'Tickets!'

"Well, say, that was a funny sight. Them that had tickets showed up and then went to sleep. But the dickerers began to kick. They said they should have been let off at Oklahoma City. The conductor said the train didn't stop at Oklahoma, that it wasn't scheduled to stop there, and that he wasn't going to go back that trip. The leader of the dickerers for cheap fares wanted to know what was to be done.

"The conductor was an old timer. He had a face on him like a woman who never loved anybody. He just told them, 'Pay or get off.' Then they asked him where they could pay to. And he said the train wouldn't stop any more until it got to Kansas City the next morning unless it stopped to put them off. And he reached up and caught the bellcord.

"And every one of the dickerers paid to Kansas City. And, of course, under the railroad law, they paid more than they would have paid if they had bought tickets at Purcell. And the company was that much ahead. And that's what I mean when I say that the hardest man to do is a live railroad man."
—New York Sun.

According to the latest statistics the women in Sweden outnumber the men by 148,869.

FREE TRIAL TO ANY HONEST MAN

The Foremost Medical Company in the World in the Cure of Weak Men Makes this Offer

HAPPY MARRIAGE, HEALTH, ENERGY AND LONG LIFE.

In all the world today—in all the history of the world—no doctor or institution has treated and restored so many men as has the famed ERIE MEDICAL CO., of Buffalo, N. Y.

This is due to the fact that the company controls some inventions and discoveries which have no equal in the whole realm of medical science. So much deception has been practised in advertising that this grand old company now makes this startling offer:

They will send their costly and magically effective appliance and a whole month's course of restorative remedies, *positively on trial, without expense*, to any honest and reliable man!

Not a dollar need be advanced—not a penny paid—till results are known to and acknowledged by the patient.

The Erie Medical Company's appliance and remedies have been talked about and written about all over the world, till every man has heard of them. They restore or create strength, vigor, healthy tissue and new life.

They repair drains on the system that sap the energy. They cure nervousness, despondency, and all the effects of evil habits, excesses, over-work, etc.

They give full strength, development and tone to every portion and organ of the body. Failure is impossible and age is no barrier.

This "Trial without Expense" offer is naturally limited by the company to a short time, and application must be made at once.

Write to the ERIE MEDICAL COMPANY, BUFFALO, N. Y., and give your express address as well as your post-office. Refer to seeing the account of their offer in this paper.

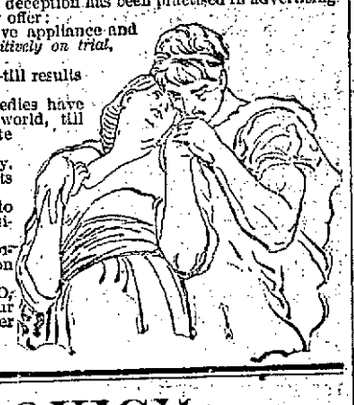

C. NOVACOVICH,

Wholesale and Retail Dealer in

Staple and Fancy Groceries, Vegetable

Green and Dried Fruits, Hardware, Crockery, Glassware,

Tobacco, Wines, Liquors and Cigars.

All the novelties in Fancy Groceries. No need to send away for goods. Cash trade solicited and satisfaction guaranteed.

FRESH

Garden and Flower —SEEDS

—AT—

HODGKINSON'S DRUGSTORE,

Virginia Street.

WASHOE COUNTY BANK

Capital Paid In, - - $200,000

RENO NEVADA.

(Succeeding to the business of the First National Bank of Reno, Nevada.)

Accounts of Banks, Corporations and Individuals Received on Favorable Terms.

TIME CERTIFICATES OF DEPOSIT

issued bearing interest at 4 per cent per annum.

We buy and sell exchange on New York, Chicago, San Francisco, and other points in the United States; also on London, Paris, Berlin, Genoa, Bellinzona, Copenhagen, Stockholm, and other cities in Europe.

W. O. H. MARTIN.....President
GEO. W. MAPES.....Vice President
M. E. WARD.....Second Vice President
C. T. BENDER.....Cashier
G. H. TAYLOR.....Assistant Cashier

DIXON BROTHERS

THE LEADING BUTCHERS OF RENO

Meats of All Kinds at Wholesale and Retail.

The Finest Beef, Mutton, Pork, Veal, Sausage

CONSTANTLY ON HAND. ALSO HAM, BACON AND DRIED BEEF

Bologna Bloodwurst, Liverwurst, Weinerwurst and Headcheese.

SHOP—Corner Commercial Row and Sierra Street, Reno.

Fancy Meats of all kinds put up in the Finest Style of the Arand delivered to all parts of the city free of charge.

—NEW—

Spring And Summer Dress Goods.

NOVELTIES IN—
Wash Fabrics, Ribbons and Veilings.
Shirt Waists in Endless Variety.
Laces and Embroideries.

GLOVES Kayser Silk Gloves, Kid Gloves,

—EVERY PAIR IS GUARANTEED!—

AN EXQUISITE LINE OF WHITE LACE GOODS, SILKS, ORGANDES CHIFFONS AND MOUSSELINE DE SOIE.

Carpets, Linoleums, Oil Cloths, Etc. at All Bedrock Prices

Sol. Levy.

BANK OF NEVADA

—Virginia Street, Reno, Nevada.—

DIRECTORS—Daniel Meyer, of San Franisco; Henry Anderson A. G. Fletcher, J. N. Evans, G. E. Turrittin, Moritz Scheeline and P. L. Flannigan of Reno.

Subscribed Capitol - -	$ 300 000
Paid Up Capitol - - -	150 000.
Surpluss - - - -	77,000.

Accounts of Banks, Corporations, and Individuals received on favorable terms.

Interest Paid on Time Deposits.

Buy and sell exchange on all the principal cities of the United States Canada, Europe, Asia and Africa.

Messrs. Scheeline & Osburn are Resident Agents for twenty-eight Fire Insurance Companies, the total assets of which are $217,640,081.

Safe Deposit Boxes for rent, prices according to size varying from $3 to per annum.

GEO. F. TURRITTIN.....President
MORITZ SCHEELINE.....Vice President
R. S. OSBURN.....Cashier

RENO BOTTLING WORKS

—AGENCY OF THE—

Pabst, Brewing Company

OF MILWAUKEE.

THE FINEST BEER ON THE MARKET

Also Agents for the celebrated Pabst Malt Extract, the only extract that gained 100 points of perfection at the Columbian Exposition.

FINE WINES AND LIQUORS

For Family Use or Medicinal Purposes a Specialty.

MULLER & STUMPF

TRANS-MISSISSIPPI AND INTERNATIONAL EXPOSITION.

OMAHA, NEBRASKA.

June 1st to November 1st, 1898.

Nevada Commission,

COL. H. B. MAXSON.....Vice-President of Nevada, Reno, Nevada.

EXPOSITION COUNTY COMMISSIONERS.

CHURCHILL.....W. C. Grimes, St. Clair
DOUGLASS.....J. F. Dangberg, Gardnerville
ELKO.....Geo. Russell, Elko
ESMERALDA.....J. A. Yerington, Hawthorne
EUREKA.....Abram Laird, Eureka
HUMBOLDT.....G. S. Nixon, Winnemucca
LINCOLN.....T. J. Osborne, Pioche
LANDER.....J. A. Blossom, Battle Mountain
LYON.....D. C. Simpson, Wellington
NYE.....Andrew Maute, Belmont
ORMSBY.....John Wagner, Carson
STOREY.....J. H. Kinkead and Enoch Strother, Virginia
WASHOE.....J. B. McCullough, Reno
WHITE PINE.....Wm. Burke, Shellbourne

The Trans-Mississippi and International Congress is composed of delegates from every State and Territory West of the Mississippi river. The idea of this exposition originated in that Congress at its session at Omaha in 1895, and the project has become a National enterprise and the National Commission has been organized and is in active service, there being one commissioner for each of the several departments of the Government. Most of the Trans-Mississippi States are well along in the way of gathering exhibits from their respective States and many of them have made liberal appropriations, while others are preparing exhibits through private enterprise.

Vice-President H. B. Maxson of Reno, has made arrangements whereby he can get Nevada exhibits, shipped from any point in the State along the line of the C. P. R. R., to Omaha and return, and he requests all persons who wish the interests of the State advertised, to co-operate with the Exposition County Commissioner of his county, whose name is shown above, and prepare some product of his county and send it to the nearest point on the C. P. R. R. from which place it will be sent to Omaha and exhibited, and returned to the same point at the close of the exposition, free of expense to the exhibitor. Full information should accompany everything sent for exhibition. Before sending anything to the line of the railroad a full description should be given the Exposition Commissioner of the county, who in turn will notify the Vice-President, who will notify him what action to take, otherwise there might be many duplications. Apply to your County Representative for further information, and don't let this opportunity of advertising the resources of Nevada be lost.

NEWSPAPERARCHIVE®
NEWSPAPERARCHIVE®

NEVADA STATE JOURNAL

THURSDAY, JUNE 9, 1898.

EASTERN ADVERTISING OFFICE 230 to 234 Temple Court, New York City E. Katz, Agent.

Resolved, 'That the people of the Island of Cuba are and of right ought to be free and independent."

THE NICARAGUA CANAL.

SENATOR STEWART introduced a bil to provide for building a canal across the Isthmus of Darien by the Nicaragua canal route. The bill authorizes the President to secure, by such negotiations as he may deem proper, from the Government of Nicaragua, the right of way for a canal across the Isthmus. via. Lake Nicaragua, and such rights and privileges to construct such canal and a harbor at each end thereof as may be necessary to enable the United States to construct, own, and control the canal and harbors connected therewith, and keep the same open as a highway for all nations between the Atlantic and Pacific Oceans. The amount necessary to carry the act into effect is appropriated out of any money in the Treasury not otherwise appropriated.

A bill for the purpose of building the Nicaragua canal has been before Congress and defeated notwithstanding a strong lobby advocated its passage. That bill proposed to make the government a stock holder in a private corporation the object being to have the Government build the canal and let the corporation control it. Senator Stewart opposed the bill on the ground that if the United States built the canal the United States should own the canal. The Senator's political enemies whispered around that the transcontinental railroads were opposed to the canal and that he fought it for that reason. His views prevailed however, and the job to have the Government build the canal for Woodpulp, Miller and other patriots of that ilk failed. Now Senator Stewart introduces a bill to provide for the building and ownership of the canal by the Government alone and it will probably become a law as the necessity for such a waterway across the Isthmus has become painfully apparent since war was declared against Spain. Concessions will have to be procured from the Government of Nicaragua, but there should be no difficulty in making arrangements, as all civilized nations concede that the canal is a commercial necessity.

WAR REVENUE BILL.

EXPERTS estimate that the war revenue bill, as amended by the Senate, will raise a larger revenue than the Government derives from all other sources. It will produce at least $400,000,000 per annum from taxes and revenue stamps. The tax on beer is increased from one dollar to two dollars per barrel and as 86,000,000 barrels of beer are consumed annually the increase from that source alone will be $86,000,000. All proprietary articles, stock certificates, bank checks, etc., will have to be stamped, and tea is to be taxed two cents a pound. A Senate amendment to coin $4,000,000 of silver monthly until $50,000,000 are coined as well as an amendment to tax the Sugar Trust and Standard Oil Company will doubtless be opposed in the House, but if the Senate does not recede from its position Czar Reed's reconcentrados will have to yield.

The House would not permit discussion and yea and nay votes on the Senate amendments, but appointed Dingley of Maine, and Payne of New York, Republicans, and Bailey of Texas, Democrat, conferees on the part of the House. It is believed that the conference will agree on a report in a few days, and that the bill will pass inside of a week.

THE ministers and mothers of San Francisco, are seriously questioning the propriety of young women and girls visiting the soldiers at Camp Merritt. It is claimed that many of the women and girls have been entirely to free in their conduct at the Camp. Notwithstanding the severe military dicipline supposed to be the rule at the Camp, it is said that these women and girls are known to have passed the watchful eyes of the sentries and visited the tents of the soldiers. Moonlight strolls, clandestine meetings, the keeping of dates on the outskirts of the Camp have grown so numerous that they have become alarming. Mrs, A. F. Jordan, prominent in Congregational circles in the city, says: "That the moral conditions of Camp Merritt are wretched." She asks the soldiers to be manly and to think of their mothers and sisters at home. She says the button souvenirs have done great damage, and if the girls want brass buttons, to go to the store and buy them. There is a general uprising among the church people in San Francisco, and a plea for the correction and betterment of the prevailing moral conditions.

CONDENSED WAR NOTES.

It is officially admitted at Madrid that the Spanish cruiser Reina Mercedes was sunk by the fire of the American fleet at Santiago Monday. Five sailors and 29 marines on board of her were killed.

Another account circulated in Madrid places the American loss at 1500.

A dispatch from Havana says that the insurgents dynamited a passenger train near Pinar, overthrowing one car and derailing the train.

A special from Madrid says Captain Phillips, of the Texas was killed in Monday's cannonading. There is nothing in other dispatches confirming the report. A special from Kingston says: "Cruiser Vizcaya and torpedo destroyer Terror were badly damaged during Monday's bombardment."

An official dispatch from Havana to Madrid says: The Americans were again repulsed at the last bombardment of Santiago. It adds that the damage done to fortifications was "unimportant," or has already been repaired.

Private advices state that the government will contract for the raising of the Spanish ships sunk in Manila harbor by Admiral Dewey.

Secretary Alger of the War Department has positively declined to give information as regards the troops and it is not known when the troops will sail from Tampa for Cuba. The utmost secrecy prevails and every precaution taken to prevent the Spaniards from obtaining information as to the plans of the Department.

The auxilliary cruiser St. Paul sailed from New York yesterday under sealed orders. She had taken on board 5,000 tons of coal and 25,000 gallons of water. It is thought she has been ordered on an extended voyage but her destination is unknown.

Spains negotiations for a foreign loan have totally failed. The Minister of Finance has agreed with the Bank of Spain for further advances guaranteed by perpetual four per cent bonds.

Enough transports have been chartered for the Phillippine expedition. The government now has eighteen ships at its disposal, and they will be sent forward as fast as they can be fitted out.

The Spanish Cruiser, Vizcaya, was badly damaged by a shell from the Brooklyn during Monday's bombardment. Several of her crew were seriously injured.

The Spanish fleet in Santiago Harbor is badly disabled and comparatively helpless. Considerable damage resulted to the city of Santagio de Cuba from the bombardment. The insurgent troops are massing in the rear of the city and its fall may be expected at any hour.

The news received yesterday says Fort Morro and Socapa at the entrance to Santiago harbor, as well as a number of smaller batteries were completereduced by Sampson's bombardment, and that Sampson has the harbor and city at his mercy.

For Over Fifty Years.

Mrs. Winslow's Soothing Syrup has been used by millions of mothers for their children when teething. If disturbed at night and broken of your rest by a sick child suffering and crying with pain of cutting teeth send at once and get a bottle of Mrs. Winslow's Soothing Syrup for children teething. It will relieve the poor little sufferer immediately. Depend upon it mothers there is no mistake about it. It cures Diarrhœa regulates the Stomach and Bowels, cures Wind Colic, softens the gums, reduces Inflammation and gives Tone and Energy to the whole system. Mrs. Winslow's Soothing Syrup for children teething is pleasant to the taste and is the prescription of one of the oldest and best female physicians and nurses in the United States. Price 25 cents a bottle. Sold by all druggists throughout the world. Be sure and ask for "Mrs. Winslow's Soothing Syrup." 4-y1

Independence Lake Hotel.

This popular mountain resort will open on June 1st, of this year. The best of trout fishing in the lake and neighboring streams and quail, grouse and deer abound in the forests. The rates are very reasonable and accommodations first-class.

MRS. H. M. CLEMONS, Proprietress.

m17*2m

FOR SALE.

A FEW SACKS OF CHOICE AUSTRALIAN White Seed Wheat, threshed with horses, hand cleaned; every seed will grow.

Fine Barn Hay.

CHOICE VARIETIES OF APPLES,

Repacked. Every apple perfect to-day, 75 cents per box f. o. b. cars, Reno, Washoe county, Nevada, America.

The Finest Bred Road Horse in this State, and the finest specimen of a road horse in this State, six years old, dapple brown, black points, fine condition, weight eleven hundred and fifty pounds; price $100.

One Fine Norfolk Horse, 1150 pounds, gray, will work single or double, or in saddle. A horse of great endurance. $50.

One Thoroughbred Saddle Mare, 875 pounds, bay, perfectly gentle and in perfect condition. $15.

80 Acres of Town Lots for sale, single lots, block or the whole batch. The finest garden land in Nevada, water with the land; one hundred rods from the University of Nevada; eighty rods from the S. P. Co. C. P. depot, Reno, Washoe county, Nevada, America.

B. F. Leete.

Zola's Proposed Lecture Tour.

It is reported that M. Zola has agreed to come to the United States and deliver about 15 lectures, relating probably to anti-Semitism in France and to the trials of Dreyfus and himself The arrangement is asserted to have been made with Mr. Edmund Gerson of New York and to have followed immediately upon the decision of the French government to grant M. Zola an appeal from the sentence of imprisonment lately pronounced upon him. An interesting detail of this report is that a sum approaching $60,000 is promised to M. Zola for his visit. One could wish perhaps that that detail had been omitted. M. Zola would undoubtedly excite great interest here and would draw full houses, but he most interests Americans at present in his character, lately assumed, of patriot and protestant against prejudice and injustice, and interest based on grounds of that sort is hardly suitable for conversion into cash. It is possible, however, that his recent experiences have been costly, and that he has more than ordinary need of money.—Harper's Weekly.

A Bible is now in the possession of the Forty-sixth regiment of Massachusetts upon which Washington once took an oath of Masonry.

Rose Dates.

Few persons who are more than a little fond of particular varieties of roses are aware of how recent is a really strong individuality in foreign varieties of their favorite flower.

The Gloire de Dijon dates from 1853. The General Jacqueminot was offered to the public in 1859. The Marechal Niel (which beautiful rose seems lately unjustly out of vogue) was perfected in 1864. La France came in 1868. The Mme. Isaac-Pereire is of 1880. La Reine is almost the oldest of the hybrids still beloved, having made its success in 1848.

The new and assumed varieties now put forth annually still reach the number of 70 or 80, but the majority of them have no decisive characteristics to enable them to hold their own against others. The American Beauty and Catherine Mermet are the most significant additions within a few seasons to the general catalogue and not yet in universal favor.—Harper's Weekly.

It is a remarkable fact that Burma differs from almost all other oriental countries in the freedom accorded to its women. They stand in every way almost on an equality with men. Girls share equally with boys in all inheritance.

Fancy and Plain Stationery,

TYPE-WRITING SUPPLIES, WRITERS MATERIAL
BLANK BOOKS, SHEET MUSIC,
POCKET MEMORANDUMS, MUSIC BOOKS,
LEGAL BLANKS AND COVERS, NOVELTIES
PERIODICALS, MAGAZINES, FASHION BOOKS.

Smokers Articles and Fine Cigars a Specialty.

Mail Orders promptly filled. Virginia St., Reno, Nevada.

Reno Mercantile Co.

—Successors to W. O. H. MARTIN.—

DEALERS IN

HARDWARE, GROCERIES, PROVISIONS, CROCKERY and TINWARE

AGRICULTURAL - - - - - - - - IMPLEMENTS.

—Agency for—

BUCKEYE MOWERS and BUCKEYE MOWER EXTRAS.

BAR. IRON, STEEL, CUMBERLAND COAL, LIME AND PLASTER, HAIR AND CEMENT.

—WINDOW GLASS CUT TO ANY SIZE.—

FINE

Silver-Plated Ware

That will wear and look in FINISH and DESIGN Like SOLID SILVER.

R. HERZ, The Jeweler.

EACH ARTICLE IS PROTECTED BY OUR FULL GUARANTEE

SEEDS

SEEDS

FOR FARM,
FOR KITCHEN GARDEN,
FOR FLOWER GARDEN.

Best and Cheapest at PINNIGER'S.

Large Effects For Large Rooms

Small ones for smaller rooms; light, bright paper for naturally dark rooms; richer tints for bright room. We study your house in order to get the best wall effects. We study your pocket book by getting our prices as low as possible.

PORTEOUS DECORATIVE CO.

Watch! Wait! for SUNDERLAND'S

ANNOUNCEMENT.

War Declared

—BY—

M. NATHAN, The Pioneer Clothier-

VIRGINIA STREET, RENO, NEVADA.

An Entire New Stock of SPRING AND SUMMER GOODS,

Direct from Eastern Manufacturers.

A BIG CUT IN PRICES.

First-class Goods at San Francisco Figures.
New line of Hats, Crash Suits, Latest Neckwear, Balbriggan Underwear, Golf Shirts—Latest Cuffs, Tennis Flannel Shirts.

BUCKINGHAM & HECHT SHOES.

SAY

Look Again At Some of my Prices.

Men's and boy's Golf Shirt from	$ .50	upward.
" laundered white shirts from	.50	"
" and boy's underwear from	.50	"
Children's shoes from	.50	"
Men's fine shoes from	1 .20	"
" straight brimmed fedoras from	1 .25	"
" extra fine socks	.05	"
Ox Breeches (positively guaranteed not to rip) at	1 .00	"
Men's Dress suits from	4 .00	

Also trunks and Valises.

I am sole Agent for the Finest and Fanciest Childre Clothing in the Market.

H. LETER,
Bon Ton Tailor,
Commercial Row, Reno, Nev.

Heat and Fuel Savers.

How long are you goin to "get along" with that old cookstove that burns more fuel than a furnace and heats the outdoors more than it does the oven?

A very little money will buy one o our cookstoves—you'll save the price in fuel in one season. It will keep the heat where it ought to be, and cook your food as it ought to be cooked Come in and examine them.

NEVADA HARDWARE AND SUPPLY CO., VIRGINIA STREET.

NEWSPAPERARCHIVE®
NEWSPAPERARCHIVE®

NEVADA STATE JOURNAL

PRICE OF DAILY JOURNAL.

FIFTEEN CENTS PER WEEK

Delivered by Carrier.

THURSDAY, JUNE 9, 1898.

BREVITES.

B. F. Leete is a candidate for a Senator of the United States from the State of Nevada, United States of America. **tf

What good has reducing the volume of standard money done?
tf. B. F. LEETE.

Old newspapers for sale at JOURNAL office. tf

Elko's branch of the Red Cross Society numbers seventy-five members. *

Refrigerators, ice cream freezers, the best and cheapest at Lange & Schmitts.

Old stoves taken in exchange for new at Lange & Schmitt's. *
ap14tf

Hoft, the murderer of Mrs. Mary Clute will be hanged at San Quentin on Friday.

The town of Clovis eight miles east of Fresno was destroyed by fire on Tuesday.

Doors, windows and blinds, screens and common cheap at Lange & Schmitt's. *

The Wadsworth *Dispatch* says Dr. Stubbs will deliver the Fourth of July oration in Churchill.

Judge Hawthorne an old time resident of Carson, arrived on the local yesterday, enroute to his boyhood's home in the East.

All kinds of mowing machine extras sold less than cost to clear out the stock, at Lange & Schmitt's *

The Reno Mercantile Company has a large supply of tents, camp stoves and outfits for campers. *tf.

Mrs. Tremain has just received a number of new lines in ladies' goods. She will be at the Riverside until Thursday morning. Ladies should call before thattime. *2t

Miss Emma McCracken, of East Oakland, is the guest of Mrs. Robert Moore of this city, Miss McCracken formerly lived here and had charge of the Kindergarten.

Don't let it be overlooked that the "Palace of Sweets" has the largest variety and most delicious confectionery in Reno. Also ices, ice cream, soda and sherbert.

A dispatch from Madrid says: All negotiations for a foreign loan having utterly failed, the government has made arrangements with the Bank of Spain for more advances.

It is now thought that General Shafter willcommand the army to Santiago and General Lee will probably go to Porto Rico and be appointed military governor of that island.

For a fine meal or cold lunch there is no better place than the Washoe lunch counter. Cutter whisky is a specialty and all of the mixed and fancy drinks can be had upon order.

Genesy and Savage are headquarters for ice cream freezers, refrigerators, tinware, agateware in three different qualities. Call on them and examine their cooking ranges and stoves, *tf

H. Riter's jobbing trade is one of his special features. Small orders are put up carefully for shipment or town delivery. His goods are A1, and his purchasers may depend upon the best of treatment.

Virginia has decided to celebrate the Fourth of July. An enthusiastic meeting of citizens was held and a committee of arrangements appointed. It was decided to arrange a rousing old fashioned celebration.

There is no better place in the country to get a good substantial meal than the Washoe Lunch Counter. Short orders and lunches are a specialty and the rates are very reasonable. Only a half-block from the depot.

The Grand Lodge Knights of Pythias of Nevada will assemble at Carson city this morning. A number of delegates from eastern towns also Verdi as well as from this city will go to Carson on this morning's train.

Dr. and Mrs. Stubbs will leave for Fresno, California, this morning. The Doctor will deliver the address at the Commencement Exercises of the Fresno High School on Friday evening. They expect to return Monday.

Leter, the bon ton tailor, has one of the best assorted stocks of gents and boys goods in town. Everything in his store is "up to date" and his prices are at the lowes margin. If you want bargains try Leter, he will satisfy you.

A dispatch from Sampson to the Department at Washington states that he quickly silenced the Spanish without injury to his fleet of any kind. It is believed that the dispatch contains important details, but these were not given out.

A. Nelson is constantly replenishing his stock. Special or clearance sales are not his method. His prices are always at the closest margin on his stock of hats, caps, underwear in various grades, overalls, jumpers, gloves and a general assortment of men's goods. Also a complete line of smoker's articles including a line of cigars and tobaccos, equal to many wholesale houses. In fact he does a general jobbing business in this line and sells to the trade. In the line of novelties pocket cutlery and many handy and necessary articles, Nelson is hard to beat. Free employment office at his store Virginia street, Reno, tf

THE NEVADA VOLUNTEERS.

It was not the Fault of the Authorities Here That They Were not Provided for.

The First Nevada Cavalry was organized by the State authorities by order of the Secretary of War and direction of the Adjutant General of the United States Army. The Adjutant General was notified by telegraph when the troop was organized and he directed Captain Linscott to make requisition upon the Chief Quartermaster, Department of Colorado, for transportation and upon the Chief Commissary for five days rations and coffee money. The moment the Captain made the requisitions as stated, the correspondence relative to the disposition of the troop was carried on exclusively between him and the War Department. The Quartermaster notified the Captain that transportation was arranged for the troop to leave Carson Friday, June 3rd, and the troop arrived at Reno on that day and left for Cheyenne on the east-bound overland train. Saturday, June 4th, Major Bartlett of the 3rd Artillery was detailed by the War Department to go to Carson and muster in the troop. Major Bartlett arrived at Reno Saturday evening, June 4th, where he learned that the cavalry troop had left the evening before for Cheyenne. Being a good soldier he obeyed orders, however, and went to Carson, but, of cousse, found no troop to muster in. The State authorities, civil nor military, were in no manner responsible for the mistake, as the whole business was conducted solely and exclusively by the War Department. Neither was it the fault of the Governor nor of the Adjutant General of the State Militia that the men were not furnished with tents, blankets and cooking utensils. Captain Linscott's troop left as did Captain Cox's troop without camp equipage in compliance with orders of the United States Military authorities and the State authorities were in no way responsible for the fact that the boys had no blankets when they arrived at Cheyenne.

Be Up and Doing.

In view of the fact that Virginia, Carson and other neighboring towns have decided to appropriately recognize the glorious Fourth, it behooves Reno to be up and doing, if she expects to attract visitors to the town on that day. The Committee of Arrangements should decide upon a program as quickly as possible and get their paper out announcing the special attractions.

The Improvement Club of Carson has the matter in hand in that city and are not overlooking a point to make Carson's celebration the star attraction. Virginia has appointed a live committee and work is already commenced. Truckee announces special attractions for that day and Reno cannot afford to be behind if she expects to hold her own on this Natal day.

Reno has especial resources that may be brought forward as attractive features and they should be settled upon and announced early. In addition to the procession and exercises of the day let the Wheelmen give a grand illuminated parade at night. Illuminate the river as was done three or four years ago. Put up a triumphal arch on Virginia street and light it up at night and study up other novelties and attractions. None of these mentioned will cost a great deal of money and are more pleasing than a poor exhibition of "Horribles" and less expensive and far more satisfactory than the usual contests or games frequently arranged on such occasions. The Wheelmen always have succeeded in their efforts for the amusement of the public and if the boys receive the right kind of encouragement they will work up entertaining features which will carry out the patriotic intent of the day and will do themselves credit as a matter of pride and the town as well.

Let the Committee's work be prompt and effective.

Beats the Klondike.

Mr. A. C. Thomas, of Marysville, Tex., has found a more valuable discovery than has yet been made in the Klondike. For years he suffered untold agony from consumption accompanied by hemorrhages; and was absolutely cured by Dr. King's New Discovery for consumption, coughs and cold, he declares that gold is of little value in comparison with this marvelous cure; would have it, even if it cost a hundred dollars a bottle. Asthma, Bronchitis and all throat and lung affection are positively cured by Dr. King.s New Discovery for consumption. Trial bottles free at S. J. Hodskinson's Drug store. Regular size 50cts. and $1.00. Guaranteed to cure or money refunded.

A Suicide.

Alice McPherson a 19 year old girl, of Virginia City, committed suicide yesterday afternoon by taking carbolic acid. Her mother saw her raise the phial to her lips, and struck it from her hand, but the girl had swallowed the fatal dose. She seemed to have repented the act shortly after and assisted as far as possible, her mother and neighbors who were trying to save her. She would not tell why she had taken the poison. She died in an hour after taking the dose. She was quite a popular young lady of Virginia.

Bucklens Arnica Salve.

The best salve in the world for Cuts, Bruises, Sores, Ulcers, Salt Rheum Fever Sores, Tetter, Chapped Hands, Chilblains, Corns, and all Skin Eruptions, and positively cures Piles, or no pay required. It is guaranteed to give perfect satisfaction or money refunded. Price 25 cents per box. For sale by S. J. HODSKINSON.

Royal makes the food pure, wholesome and delicious.

ROYAL BAKING POWDER

Absolutely Pure

ROYAL BAKING POWDER CO., NEW YORK.

As They See Us.

The following choice extract from Spanish papers show the exalted opinion that the Dons have for the United States and exhibit such a woeful lack of information on the part of the official press of Spain concerning this country that it can scarcely be credited. They make good reading, however, and serve to show us how we are regarded by the people with whom we are at war. The first is from the Imparcial, one of the leading journals published at Madrid.

"Even now the new generation of the Confederacy is but waiting for the word to revolt. When war is declared Gen. Lee, who has been Consul-General at Havana, and who was kicked out of Cuba by Gov.-Gen. Blanco, will raise the standard of revolt and the old Southern Confederacy. This Lee is the same Lee who was General-in-Chief of the Civil War from 1850 to 1855, and whose surrender to General Lincoln in the last-named year broke the revolution. His acts at Havana were for the purpose of plunging the Government into war with the Kingdom of Spain, at which time he and his followers would raise against Senior Mackindly."

Here is another taken from the El Heraldo of Madrid:

"All the troops of the Yankees are in the far West part of the country, many thousand miles from the Atlantic Coast. There are only a few thousand men all told, and they are all ill paid and ill fed and not willing to fight. To utilize this force it will be necessary to bring it to the Eastern seaboard. There is but one railway by which it can be transported, and that is an old and poorly constructed affair. At one place this railroad passes over Niagara Falls, a cataract 1,000 feet high, near Labrador. At last accounts the bridge at this place was in a very dangerous condition. It need surprise no one to hear that some agency has made t still more so.

The following is a Havana special to El Trempo one of the leading papers of Madrid.

"Word has just been received here that the Indians are raising against the Yankees in Illinois and other places The farmers are petitioning the Government to protect them from the blood-thirsty savages, who are burning houses and killing on every side. Troops are asked for at Colorado, in the state of Denver, and at St Louis (San Luis) in Missipa.

"News is brought to us that Buffalo Bill, a notorious outlaw and a leader of a band of half breeds, has risen against the American government and is burning towns near his birthplace in New York.

And here is one from El Pais, of Madrid, descriptive of America.

"The country is not fit to live in The climate is execrable, when it is not sleeting or snowing the heat is almost unbearable. Avalanches are frequent at all times, and these threaten the principle cities. As for the people, besides a few whites engaged in business along the Eastern shore, the rest of the country is one vast plain, with Indians called cowboys, and great herds of roaming cattle.

El Diaro, one of the leading papers of Madrid, says

"It will no doubt surprise our readers to learn that the Yankee Persident Magginly is is a naturalized Chinaman having been born in Canton."

The Viavi Work.

In no way can we do more good than in restoring the sick to health. This Viavi will do, if intelligently used.

Have you stomach trouble? Use our Tabloids.

Have you piles? Use our Sano.

Have you catarrh? Use our Catarrh Remedy.

Are you weak and all run down? Use Viavi.

Come and see me and I will fully explain the use of all our remedies.

MRS. B. E. HUNTER.
Fourth street.

A Shooting at Beckwith.

A shooting occurred at Beckwith on Sunday evening in which Indian Pete shot and killed an indian called Hong Kong. The latter was employed by P. Laffranchini and was a peaceable indian. It is supposed the shooting occurred on account of jealousy. The inquest was held at Beckwith yesterday.

Kindergarten Exercises.

The exercises of the Kindergarten school will take place Thursday morning commencing at quarter to 11 o'clock Everybody cordially invited to attend.

Notice of Meeting.

The Red Cross Society will hold a meeting in their new headquarters in the dining room of the Hotel Reno on Monday afternoon at 2:30. A full attendance is desired.

BREVITIES.

The County Commissioners allowed bills amounting to $9,765.65 at their last meeting.

There was a downpour on the Comstock Range yesterday, but Reno was only favored with a slight shower.

Parents should attend the exercises in the several school departments today and encourage the little ones.

The Masons are refurnishing their hall. New carpets and an entire set of new high backed chairs are a part of the improvement. When everything is completed it will be one of the finest lodge halls in the country.

It is reported on good authority that the widow of the late Robert Keating will refund Mike Kennedy the $5,000 that was deposited in the box of Robert Keating in the mint. Mrs. Keating thinks Kennedy is honest about his loss.

H. J. Thyes resort is one of the most popular in the city. A fine hot lunch is served every day from 11:30 until 2 o'clock, and a side lunch during the afternoon and evening. The latest fancy and mixed drinks are prepared in an artistic manner.

Remember the first annual Commencement of the Inter-state University of Music at the Opera House on Saturday evening. Mrs. Cora Peek, teacher at Reno, promises an excellent programme. Tickets 25 cents, Reserved seats at Miss Claire Dickinson's store.

In the face of all of the fairy tales of the riches of the Klondike, Wells Fargo and Company, an authority on such matters estimates the gold product for the year 1897 at $3,751,000. This is no better showing than some of the mining districts of Nevada made during the same year.

The first train of Iowa troops passed through here yesterday morning. The two trains expected last evening will not pass this point until this morning, the delay having occurred at Ogden, by a number of the men becoming suddenly ill. It is supposed the illness was caused through eating some of the canned beef furnished in the rations.

Several delegates from the eastern part of the State to the Grand Lodge, Knights of Pythias arrived on the west bound last evening among whom were J. A. Miller, W. D. Jones, A. J. Clifford and I. Solomon of Austin; E. E. Winfrey of Winnemucca; H. W. Miles of De LaMar; L. A. Lemaire of Battle Mountain; F. H. Klem, J. B. Finley, G. A. McPherson and N. A. Hummel of Wadsworth. All will go to Carson this morning.

Closing Exercises.

Following is the closing exercises for the South Side School to take place Thursday afternoon at 1:30.

Recitation.....The Fish Family.
Marion DeHart.
Recitation.....Mollie's Problem
Cora Richter.
Recitation.....Being Called.
Harry Cross.
Song.....May
School
Recitation.....June is Here
Nellie Hawkins
Recitation.....Five Little Brothers
Robbie Smith
Recitation.....The Blue Bird
Rose Laking
Song (in costume) .....
..... Cuddle Down Dollie
Ethel Hyatt, Bonnie Kate Thoma,
Lulu Shrant
Recitation.....Bird Thoughts
Cora Cox
Recitatation.....Bird Trades
Hogan Pringle
Recitation.....Betty
Percy Dann
Song.....Raindrops
School
Recitation.....Miss Puss
Susie Hawkins
Recitation.....Some Flags
Willie Rebori
Recitation.....Fairy Sisters
Zetta Wood
Song (in costume) .....
Carrie Cox and Harry Cross
Recitation.....Frogs
Russell Porter
Recitation .....Lilac's Tea Party
Bonnie Walts
Recitation.....Robert of Lincoln
Bertha Shrant
Song..... Sleep Little Pigeon
Helga Larson
Recitation.....How to Make a Whistle
Frank Kearney
Recitation.....Over the School House
Fina Shrant
Recitation.....The Button Family
Mamie Rebori
Song .....School
Song.....The Violets
Five Little Girls
Recitation.....A Riddle
John Magsam
Operetta.....Mother Goose
Nine Little Children
Song and March.....Soldier Boy
Seven Little Boys

Free Pills.

Send your address to H. E. Bucklin & Co., Chicago, and get a free sample box of Dr. King's New Life Pills. A trial will convince you of their merits. These pills are easy in action and are particulary effective in cure of constipation and sick headache. For Malaria and liver trouble they have been proved invaluable. They are guaranteed to be perfectly free from every deleterious substance and to be purely vegetable. They do not weaken by their action, but by giving tone to the stomach and bowels greatly invigorate the system. Regular size 25c. per box. Sold by S. J. Hodskinson's Druggist.

THE

PALACE DRY GOODS AND CARPET HOUSE

SPECIAL THIS WEEK.

510 Yards Warranted all Silk Taffeta Moire Ribbon

In all the leading colors and white, at the very low price of

25 Cents per Yard, Worth 50 Cents.

JUST RECEIVED,

Another lot of Black Brocaded Silk Skirts at $5.50 each, worth $9.00. Look at our New Fine Organdies, they are entirely Exclusive and Beautiful. Call and see us, we can save you money.

Country Orders Recieve Prompt and Careful Attention.

The Palace Dry Goods House

Catch On

And you'll get them cheap, without any fuss or funny business, a complete line of Men's, Boy's and Children's Clothing. Men's summer, all wool suits at $6.

Furnishing Goods.

A fine line of underwear. Many novelties in bows and winsors, cravats and club ties. Men's fine ballbrigan underwear at $1 per suit. Men's outing shirts, tie to match, at 50 cts. each. Men's good quality working gloves at 50 cts. per pair.

BOOTS and SHOES!

A full and complete line of Men's, Boy's and Children's Tennis Shoes.

STRAW HATS AND HELMETS 50 CENTS EACH.

TRUNKS AND VALISES.

Catch On

To the fact that my entire stock is made up of the Choicest Selections, and all up-to-date goods. Men's Sampson overalls, the strongest made; every pair guaranteed not to rip. Call and price my goods.

S. JACOBS, The Leading Clothier

Watch this Space for the

Display Advertisement of

JOHN SUNDERLAND.

NEWSPAPERARCHIVE®
NEWSPAPERARCHIVE®

PROFESSIONAL CARDS

CHAS. A. COFFIN, D. D. S.,

—DENTIST.—

OFFICE—Investment Building over J. Brookins' store, Virginia street, Reno, Nevada. aug8tf

DR. H. BERGSTEIN,

PHYSICIAN AND SURGEON.

OFFICE—Rooms 4, 5 and 6, Reno Investment Building, corner 2nd and Sierra streets.

OFFICE HOURS—2 to 4 P. M. Sundays, 1 A. M. to 12 M.

RESIDENCE—Nevada Hospital for Mental Diseases Can be called by Reno telephone.

S. C GIBSON, M. D.

PHYSICIAN AND SURGEON.

Obstetrician and Gynecologist.

OFFICE Eureka Block, Virginia street

OFFICE HOURS—8:30 A. M. to 12 M., 1 to 4, and 7 to 9 P. M.

RESIDENCE—Stevenson street.

Office and residence on Nevada Telephone Circuit. 5-7tf

T. V. JULIEN. THOMAS WREN,

WREN & JULIEN,

ATTORNEYS AND COUNSELLORS AT LAW.

Will Practice in all Courts. Probate practice and business settlements a specialty.

OFFICE. Eureka Block, Virginia St

T. B HOLMES, M. D.

(Successor to Drs. Phillips.)

PHYSICIAN AND SURGEON.

OFFICE—Rooms 3 and 4, Nevada Bank Building.

HOURS—8:30 to 10 A. M.; 1:30 to 4 and 6.30 to 7.30 P. M. Reno, Nevada.

WM. WEBSTER,

ATTORNEY-AT-LAW

RENO, NEVADA.

OFFICE - First National Bank Building. apst

FRANK H. NORCROSS,

ATTORNEY-AT-LAW.

Will practice in all the Courts of the State.

OFFICE—Room 5, Bank of Nevada Building, Reno, Nevada. ap21tf

ALFRED CHARTZ.

ATTORNEY-AT-LAW.

CARSON CITY — — NEVADA

BECKWITH HOTEL,

PLUMAS COUNTY, CAL

Marra & Laffranchini, Props.

First-Class Accommodations For Families

Fine Wines and Brandies, Claret and White Wine

50 Cents per Gallon.

Low rate given at Wholesale

Also Fine Sherry and Port Wine

Winery and Distillery at Gilroy

P. O. Box 22, GILROY Cal

50 YEARS' EXPERIENCE

PATENTS

TRADE MARKS DESIGNS COPYRIGHTS &C.

Anyone sending a sketch and description may quickly ascertain our opinion free whether an invention is probably patentable. Communications strictly confidential. Handbook on Patents sent free. Oldest agency for securing patents. Patents taken through Munn & Co. receive special notice, without charge, in the

Scientific American.

A handsomely illustrated weekly. Largest circulation of any scientific journal. Terms, $3 a year; four months, $1. Sold by all newsdealers.

MUNN & Co. 361 Broadway, New York

Branch Office, 625 F St., Washington, D. C.

MINING

THIRTY-SEVENTH YEAR.

WORLD-WIDE CIRCULATION

Twenty Pages; Weekly; Illustrated.

INDISPENSABLE TO MINING MEN.

THREE DOLLARS PER YEAR, POSTPAID

SAMPLE COPIES FREE.

MINING AND SCIENTIFIC PRESS,

220 MARKET ST., SAN FRANCISCO, CAL.

TRUCKEE * MARKET

SAUER & GROB Proprietors.

Dealers in Meats of All Kind

Finest of Beef, Perk, Mutton, Veal

LAMB IN SEASON!

Sausages of all Kinds a Specialty. Virginia Street, Reno, Nev. jan1tf

SWISS-AMERICAN HOUSE.

CENTER STREET.

F. MARRA, Proprietor.

RENO - - NEVADA.

FIRST-CLASS RESTAURANT

FINE

ROOMS, WINES,

LIQUORS, CIGARS.

Board and Lodging by the Day, Week or Month.

RATES REASONABLE!

ROSENTHAL & ARMANKO,

Deals In

CIGARS.

TOBACCO.

PIPES.

NOTIONS.

TOILET ARTICLES

NEAT CLUB ROOMS ATTACHED

Commercial Row, Reno, Nev

NOTICE OF DISTRIBUTION.

IN THE DISTRICT COURT OF the Second Judicial District of the State of Nevada, Washoe county.

In the Matter of the Estate of James McDermott, Deceased.

Notice is hereby given that M. Hattan the administrator of the estate of James McDermott, deceased, has filed in this Court his petition, praying for an order authorizing him to distribute the residue of the estate of James McDermott, deceased, among the persons entitled; and all persons interested in the said estate, are hereby notified to be and appear, before the District Court of the Second Judicial District of the State of Nevada. Washoe County, at the Court-room of said Court, in the City of Reno, on Saturday, the 18th day of June 1898, at 10 o'clock A. M. of that day, being the time and place set for hearing said petition; then and there to show cause if any there be, why an order authorizing the said administrator, to distribute the residue of said estate, among the heirs of said deceased, according to law, should not be granted.

F. B. PORTER, Clerk.

Dated, May 27, 1898. td

PROBATE OF WILL.

IN THE SECOND JUDICIAL DISTRICT Court of the State of Nevada, in and for the County of Washoe.

In the Matter of the Estate of Fielding Lemmon, deceased.

Notice is hereby given that R. S. Osburn and W. E Lemmon, having filed in this Court a petition praying for probate of the will of Fielding Lemmon, deceased, the hearing of the same has been fixed by said Court for Saturday, the 11th day of June, 1898, at 10 o'clock A. M. of said day, at the Court House, in the city of Reno, county of Washoe; and all persons interested in the said estate are notified then and there to appear and show cause, if any they have, why the prayer of said petition should not be granted and letters be issued as prayed for.

F. B PORTER, Clerk.

Dated May 31, A D 1898

PROPOSALS FOR SUPPLIES FOR THE NEVADA HOSPITAL FOR MENTAL DISEASES.

SUPPLIES.

SEALED PROPOSALS FOR FURnishing supplies delivered at the Nevada Hospital for Mental Diseases at Reno, Nevada, for one year from July 1st, 1898, will be received up to June 5th, 1898. For list of articles to be furnished and conditions of contract apply to Dr. H. Bergstein.

WOOD.

Six hundred cords of wood delivered in Reno, Nevada, the quality to be good limb and split pine wood, sound and well seasoned.

BEEF CATTLE.

Beef cattle delivered at the Nevada Hospital for Mental Diseases, Reno, Nevada, in such number and at such times as the Superintendent of said Hospital may desire.

All contracts under the above heads will run for one year from July 1st, 1898. Separate bids will be received for supplies, wood and beef cattle.

All articles to be first-class of their kind and delivered in such quantities and at such times as required by the Superintendent, quantity varying each month as directed by him. All articles not satisfactory to be returned at contractor's expense.

Bids to be directed to Clerk of Board of Commissioners for the Care of the Indigent Insane, Carson City, Nevada, up to June, 5th, 1898, at 1 o'clock p. m, at which time all bids received will be opened and considered, the board reserving the right to reject any or all bids.

Envelopes enclosing bids should be marked "Proposals for wood, cattle or supplies," as the case may be. By order of the Board.

W. E. DAVIS, Clerk.

He Could See Through Them.

Carl Hertz, the well known conjurer, once entertained a company at a friend's house by performing some of his cleverest tricks. One of the parlor maids, who had been passing cups, cakes, glasses and so on, was much interested, and when the hostess gave a sign that nothing more was needed the girl still lingered to see the completion of the trick just begun.

"Will some one oblige me with a heavy shawl or cloak?" Hertz said. "Now," he went on, selecting a big cashmere shawl, "you observe the thickness of the shawl?" They all did, including the maid at the door. "Now, will one of you be good enough to write a number of three figures on a piece of paper, being careful not to let me see what is written?" One of the ladies did, so, while the maid at the door leaned forward and began to breathe hard.

"Now place the written paper, with the figures on the upper side, under the shawl as I hold it." It was done, the thickness of the shawl being between Hertz and the paper as he looked down toward it. There was breathless silence. Then he said, "Surely the number is 761." It was. He had apparently seen right through the thick shawl. Every one was amazed.

Then upon the silence broke the shriek of the maid at the door. With one final gaze at the shawl and one at the handsome conjurer she hid her rosy face in her hands, yelling at the top of her voice, "What's the good of me clothes?" and fled.—Argonaut.

A Man of System.

A newspaper man of some celebrity as a disciplinarian was noted about his office for the extreme disorder of his own desk. Though insisting upon methodical habits on the part of his employees, he gave his own pigeonholes a cleaning out and sorting over only once a year, and his regular time for doing this, oddly enough, was Washington's birthday.

It happened one year nevertheless that he forgot to perform this task at the proper time, and a friend who happened in at his office on the morning of Feb 23 was surprised at finding him surrounded by his usual hopeless litter of letters and papers.

"How does this happen, Mr. ——?" he asked.

"Forgot it," shortly answered the editor.

"Well, you're going to clean things up today, aren't you?"

"No, sir," was the reply. "That job goes over, under the rules, for another year. You don't suppose I am going to set an example of irregularity to the boys, do you? Not much!"

And he cleared away a space on his desk and began writing an editorial on the tariff.—Youth's Companion

The Awkward Orderly.

A young wag of an officer, making a morning call upon his superior in the latter's tent, found him sound asleep, perhaps a little the worse for a night's tarrying over the flowing bowl.

The officer was tall, and the cot was short, so that his feet stuck out at the foot of the bed.

Instead of waking him the visitor took the spurs from a pair of boots standing by the bedside, strapped them to the sleeper's ankles and went away.

The officer had pretty well lacerated himself about the shins and ankles before he woke up and instantly yelled to his orderly.

"What do you mean by this?" he screamed to the latter, pointing to his feet, which were scarred and bleeding.

The orderly looked at the spurs in consternation

"I'll forgive you this time, for you did it in the dark," said the officer, "but the next time you yank my boots and socks off so quick that it leaves my spurs on I'll give you ten days in the guardhouse, do you hear?"—New York World.

Queer Fishes.

Amphibious fishes are to be found in various quarters of the globe. Beginning in Europe, there is the blenny, which, when kept in aquariums, has been proved to require at least an hour's pure air out of water to preserve it in good health and spirits. In the tropics is found the periophthalmus, which is singularly amphibious and hops over the muddy flats in search of food, notably the crabs and mollusks left stranded by the retreating tide. This fish is so active on land that it is difficult to catch, and various specimens brought from Mauritius were secured by means of a shotgun—truly a unique method of killing fish. This fish is also found at Ceylon, and it is noticeable that when chased they prepare to escape by land rather than by water; they really seem to appreciate the sport.—Chicago News.

Nothing Was Lent.

"Are you the society editor?" asked the large woman, who seemed to fill the room.

"No, madam," said the one addressed. "I am only the court reporter."

"Really? I am surprised. But perhaps you will do. Your paper said in its account of the affair at my house that floral decorations 'lent beauty to the scene.' I wish you would have your paper state that the floral beauty was not lent. Everything was paid for."—Indianapolis Journal.

Mrs. Smitherleigh's Compensation.

"Wasn't it awfully hard for you to give your daughter up, Mrs. Smitherleigh?"

"Yes, it was hard to think of it, but she's going to live in the east, and I have always wanted to spend a summer down there so much."—Chicago News.

The Difference.

"I doan' see no diffunce 'twix' de man 'at wucks an de man 'at loafers," said Deacon Johnson.

"Dey hain't no diffunce speshul," replied Deacon Jackson, "'ceptin dat dey calls de loaferin feller 'kunnel.'"—Atlanta Journal.

A Bad Bargain.

The unprofitableness of some of the rush and worry of business life is neatly suggested in the following dialogue, found in one of the papers:

"Where is Jones?"

"Gone to California."

"What for?"

"To regain his health."

"How did he lose his health?"

"Earning the money to go to California."—Youth's Companion.

SUMMONS.

IN THE SECOND JUDICIAL DIStrict Court of the State of Nevada, in and for Washoe county.

The State of Nevada sends to Tena M. Abbott, Greeting:—

You are hereby required to appear in an action commenced against you as defendant by M. L. Abbott as plaintiff in the Second Judicial District Court of the State of Nevada, in and for the County of Washoe, and answer the complaint therein within ten days after the service on you of this Summons (exclusive of day of service), if served in said county, or twenty days if served out of said county, but within said District, and in all other cases forty days; or judgement by default will be taken against you according to the prayer of said complaint. The action is brought to obtain a decree of divorce from the defendant above named upon the ground of desertion, said desertion having begun on or about October 1st, in the year 1895, and continued to the date of filing complaint herein as will more fully appear by reference to a copy of the complaint herein, a copy of which is herewith served and is hereby referred and made a part hereof.

All of which will more fully appear from the Complaint, which is on file in the office of the Clerk of said Court, at Reno, in said county, and to which you are especially referred. And you are further notified that if you fail to appear and answer said complaint, the said plaintiff will apply to the Court for the relief demanded.

[SEAL.] In testimony whereof, I have hereunto set my hand and affixed the Seal of said Court, at Reno, this 25th day of April, A. D 1898.

F. B. PORTER,
Clerk of the Second Judical Distict Court of the State of Nevada, in and for Washoe County.
By J. A. BONHAM, Deputy. m8w6

SUMMONS.

IN THE SECOND JUDICIAL DISTRICT Court of the State of Nevada, in and for Washoe county. The State of Nevada sends to Giovanni Rossi, greeting: You are hereby required to appear in an action commenced against you as defendant by Charles L. Knox as plaintiff in the Second Judicial District Court of the State of Nevada, in and for the County of Washoe and answer the complaint therein within ten days after the service on you of this Summons (exclusive of day of service), if served in said county, or twenty days if served out of said county, but within said District, and in all other cases forty days; or judgment by default will be taken against you according to the prayer of said complaint. The action is brought to recover a judgment against you for the sum of eight hundred dollars, being an amount due, owing and remaining unpaid by you, for alimony at the rate of $25 per month from the 1st day of May, 1895, to the 1st day of January, 1898, by virtue of a judgment and decree made and entered in the Superior Court of the City and County of San Francisco, State of California, on the 9th day of May, 1895, in a suit for divorce instituted against you by Rosa Rossi, which said amount for alimony, was, for value, duly assigned by said Rosa Rossi to J. J. Rauer of San Francisco California, on the 29th day of December, 1897, and by him, for value, duly assigned to Charles L. Knox of Reno, Nevada, the plaintiff herein, on the 31st day of January, 1898. All of which will more fully appear from the complaint, which is on file in the office of the Clerk of said Court, at Reno, in said county, and to which you are especially referred. And you are further notified that if you fail to appear and answer said complaint, the said plaintiff will take judgment for said amount besides interest and costs of suit.

[SEAL] In testimony whereof, I have hereunto set my hand and affixed the seal of said Court, at Reno, this 19th day of February, A. D. 1898.

F. B PORTER,
Clerk of the Second Judicial District Court of the State of Nevada, in and for Washoe County
FRANK H NORCROSS, Attorney.

SUMMONS.

IN THE SECOND JUDICIAL DISTRICT Court of the State of Nevada, in and for Washoe county, The State of Nevada sends to Samuel M. Bowen, Greeting:—

You are hereby required to appear in an action commenced against you as defendant by Mary E. Bowen as plaintiff in the Second Judicial District Court of the State of Nevada, in and for the county of Washoe, and answer the complaint therein within ten days after service on you of this Summons (exclusive of day of service), if served in said county, or twenty days if served out of said county, but within said District, and in all other cases forty days; or judgment by default will be taken against you according to the prayer of said complaint. The action is brought to recover a decree or judgment for a divorce from the bonds of matrimony existing between plaintiff and defendant, the substance of the complaint being that plaintiff has resided in Washoe county 6 months and more before suit commenced; that they intermarried January 1st, 1895, in said county; that defendant willfully deserted plaintiff more than one year before suit—without cause, and has deserted her ever since; that defendant neglected to provide plaintiff with the common necessaries of life for one year and more last before suit begun, when such neglect was not the result of poverty on the part of defendant which he could not have avoided by ordinary industry; that they have no children living; that defendant has no property, that plaintiff prays to be restored to her maiden name, Mary Elizabeth Harden, and to be divorced from the bonds of matrimony existing between her and defendant. All of which will more fully appear from the complaint, which is on file in the office of the Clerk of said Court, at Reno, in said county, and to which you are especially referred, And you are further notified that if you fail to appear and answer said complaint, the said plaintiff will apply to the Court for the relief demanded in her complaint.

In testimony whereof, I have hereunto set my hand at Reno, this 15th day of April, A. D. 1898

THOS. E HAYDON,
Attorney for Plaintiff.
p16w6

TO WHOM IT MAY CONCERN.

STATE LAND OFFICE,
CARSON CITY, NEVADA,
April 8, 1898

NOTICE IS HEREBY GIVEN THAT THE State of Nevada, under the Act of Congress approved June 16, 1880, (21 Stats 287), has filed in the United States Land Office at Carson City, Nevada, List No. 216 of lands selected under said Act, and has applied for a patent for said lands; that a part of said list is open to the public for inspection, and a copy thereof, by descriptive sub divisions, has been posted in a convenient place in said United States Land Office for the inspection of all persons interested and the public generally

Within the next sixty days following the date of this notice protests or contests against the claim of said State of Nevada to any tract or sub-division described in the list, on the ground that the same is more valuable for mineral than agricultural purposes, will be received and noted by the Register and Receiver of the United States Land Office at Carson City, Nevada, for report to the General Land Office at Washington, D. C.

The following are the sub-divisions described, to-wit; S½ of SE¼, Sec, 12, and NW¼ of NE¼, Sec. 13. T. 24 N. R. 18 E, M. D B. & M.—120 acres.

A. C. PRATT,
State Land Register of the State of Nevada
Date of first insertion May 3, 1897.

ANNUAL MEETING.

THE ANNUAL MEETING OF THE STOCKholders of The Reno Water, Land and Light Company will be held at the office of the company in Reno, Nevada.

Saturday, May 14, 1898,

At 10 A. M., for the purpose of electing a Board of Trustees for the ensuing year, and the transaction of such other business as may properly come before the meeting.

ap2 td W. L. BECHTEL, Secretary.

Truckee Lodge, No. 14. I. O. O. F.

TRUCKEE LODGE, NO. 14 I. O. O. F., meet in their new hall in Clough & Crosby's building, Second Street Reno, Nevada, every Wednesday evening at 8 o'clock. Punctual attendance of members is requested. Sojourning brothers in good standing are cordially invited to attend.

EDWARD WILLS, N G
[illegible], Recording Secretary.

NEVADA STATE JOURNAL

A GOOD FAMILY PAPER.
Published Daily and Weekly

ARE YOU ADVERTISING IN THE JOURNAL?

IF NOT, WHY NOT?

They will give you more space, and better work, for less money, than any other newspaper in the State.

It Contains all the

Latest Telegraphic and Local News.

Its constituency is the home circle. It is strong there because it has always been honest clean, progressive and earnest. It is popular with all and therefore a profitable advertising medium.

FINE BOOK and JOB PRINTING.

WE WANT YOUR TRADE.

GIVE US a trial order and we will show you what we can do.

The workmanship, stock and material are the very best that money can procure.

Daily by mail, one year	$6 00
Weekly by mail one year	3 00
Daily by carrier, per week	15

L. D. FOLSOM.

FRUITS AND VEGETABLES

Crockery, Glass and Agate Ware.

—FANCY AND STAPLE GROCERIES.—

ORDERS PROMPTLY FILLED.

Telephone Connection.

EUREKA BLOCK, RENO. NEV

Parry Brothers

—Sole Agents for the celebrated—

JOHN WIELAND'S EXTRA PALE BEER AND PORTER ON DRAUGHT OR BY THE KEG.

The most modern bottling Machinery has been put in and our works are now equipped as well, if not better, than any bottling plant on the Pacific Cost.

Family Trade is Especially Solicited

Try a keg or bottle and you will forever use it. No other beer can touch it

NEWSPAPERARCHIVE®

NEWSPAPERARCHIVE®